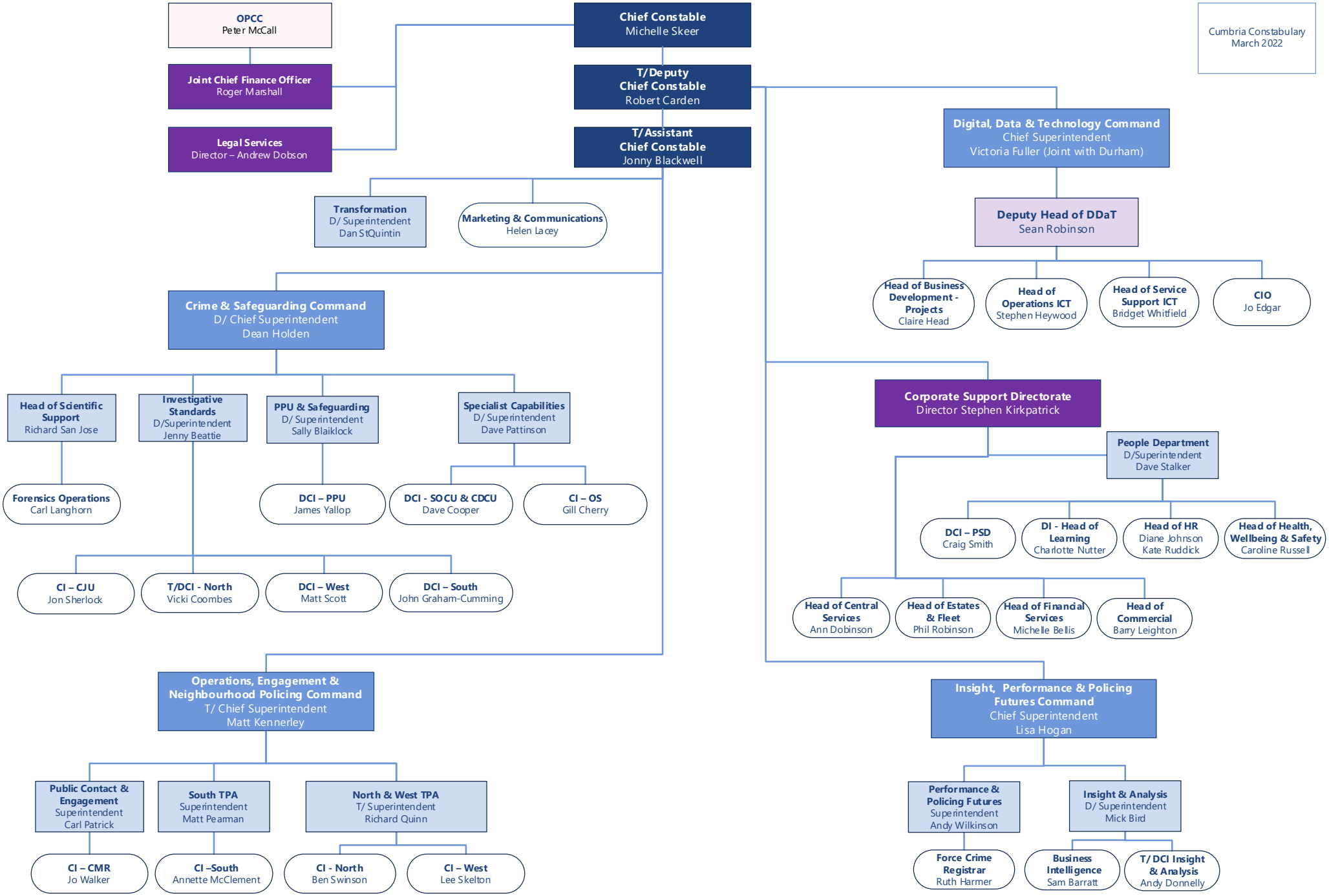
Cumbria Constabulary
March 2022
OPCC
Peter McCall
Joint Chief Finance Officer
Roger Marshall
Legal Services
Director – Andrew Dobson
Chief Constable
Michelle Skeer
T/Deputy Chief Constable
Robert Carden
T/Assistant Chief Constable
Jonny Blackwell
Transformation
D/ Superintendent
Dan StQuintin
Marketing & Communications
Helen Lacey
Digital, Data & Technology Command
Chief Superintendent
Victoria Fuller (Joint with Durham)
Deputy Head of DDaT
Sean Robinson
Head of Business Development - Projects
Claire Head
Head of Operations ICT
Stephen Heywood
Head of Service Support ICT
Bridget Whitfield
CIO
Jo Edgar
Crime & Safeguarding Command
D/ Chief Superintendent
Dean Holden
Head of Scientific Support
Richard San Jose
Investigative Standards
D/Superintendent
Jenny Beattie
PPU & Safeguarding
D/ Superintendent
Sally Blaiklock
Specialist Capabilities
D/ Superintendent
Dave Pattinson
Forensics Operations
Carl Langhorn
DCI – PPU
James Yallop
DCI - SOCU & CDCU
Dave Cooper
CI – OS
Gill Cherry
CI – CJU
Jon Sherlock
T/DCI - North
Vicki Coombes
DCI – West
Matt Scott
DCI – South
John Graham-Cumming
Corporate Support Directorate
Director Stephen Kirkpatrick
People Department
D/Superintendent
Dave Stalker
DCI – PSD
Craig Smith
DI - Head of Learning
Charlotte Nutter
Head of HR
Diane Johnson
Kate Ruddick
Head of Health, Wellbeing & Safety
Caroline Russell
Head of Central Services
Ann Dobinson
Head of Estates & Fleet
Phil Robinson
Head of Financial Services
Michelle Bellis
Head of Commercial
Barry Leighton
Operations, Engagement & Neighbourhood Policing Command
T/ Chief Superintendent
Matt Kennerley
Public Contact & Engagement
Superintendent
Carl Patrick
South TPA
Superintendent
Matt Pearman
North & West TPA
T/ Superintendent
Richard Quinn
CI – CMR
Jo Walker
CI –South
Annette McClement
CI - North
Ben Swinson
CI – West
Lee Skelton
Insight, Performance & Policing Futures Command
Chief Superintendent
Lisa Hogan
Performance & Policing Futures
Superintendent
Andy Wilkinson
Insight & Analysis
D/ Superintendent
Mick Bird
Force Crime Registrar
Ruth Harmer
Business Intelligence
Sam Barratt
T/ DCI Insight & Analysis
Andy Donnelly